

MAHARASHTRA UNIVERSITY OF HEALTH SCIENCES, NASHIK

INFRASTRUCTURE DETAILS

This Annexure to be verify at time of inspection by assessors

ALL SUPPORTING DOCUMENT POINT WISE IN CLEAR VISBLE MUST BE UPLOAD ON WEB SITE

Sr. No.	Particulars to be verified	Details on College Website	Adequate/ Inadequate
	College		
1	(All document must be available on web site) Land details: Total land, owner, unitary or not, NA of all land, 7/12 extracts of all land (Applicable only to Private Colleges). (Verify land documents & Government permissions documents are uploaded on College Website. No Land/ Construction documents shall be submitted to the University. Only deficit information to be pointed out to the University).	Yes	Adequate
2	Total constructed area of college building Attached Completion Certificate with Map		
	(I) Administrative Section: Total Area 1637. sq.ft (which includes) Principal Room, P.A. Room, Reception cum Visitors lounge, Meeting hall, Account section, Record and Central store etc.	Yes	Adequate
	(II) Lecture Halls: a) Total No. of Lecture Halls 04 b) IT enabled, Audio / Video teaching Aids .01 c) Total area for lecture Halls 5055 sq. ft.	Yes	Adequate
	(III) Seminar or Conference or Examination Hall for nursing : a) Total Area .2000 Sq.ft. b) Total Seating Capacity. . 100 c) Audio / Video System and Other Facilities .01	Yes	Adequate
	(IV) Library:- (Evidences to be attached) a) Total Area: 3000. . Sq.ft. Total No. of Books. 501 Distribution of books . . 15 Capacity of Reading Hall :-for Students 60 for Teachers 10 No. of Scientific Journals 5 No. of News Papers/Research Journals 05 Photo Copier Machine 02 Drinking water & Washrooms. .02 b) Digital Library : No. of Computers 5 Internet Facility 01 Speed:-100 Mbps	Yes	Adequate
	(V) Teaching Departments: There shall be Five Teaching Departments as per MSR No. of departments 05 Departmental Area, No. of Books/ Charts / Models / Specimens (dry and wet) / Museum in each department information to be uploaded on college website.	Yes	Adequate
	(VI) Laboratories :- Laboratories : As per MSR (7850Sq.ft.) Nursing Foundation and Medical Surgical Nursing Lab (1630 Sq.ft.), CHN (1268 Sq.ft.), Nutrition (1533Sq.ft.), OBG and Paediatric (912Sq.ft.), Pre-Clinical Science (900Sq.ft.), Advanced Nursing Skill Lab (900Sq.ft.), Computer Lab (1673Sq.ft.), with 1:5 computer as per Intake capacity, AV Aids 613Sq.ft, well Equipped Lab must have Mannequins, Articles & Beds as per MSR & INC Norms	Yes	Adequate

<p>(VII) Auditorium:- (As per MSR) Auditorium should be spacious enough to accommodate at least double the sanctioned/actual strength of students, so that it can be utilized for hosting functions of the college, educational conferences/ workshops, examinations etc. It should have proper stage with green room facilities. It should be well – ventilated and have proper lighting system. There should be arrangements for the use of all kinds of basic and advanced audio- visual aids.</p> <p style="text-align: center;">OR</p> <p>Multipurpose Hall:- College of Nursing should have own multipurpose hall</p>	Yes	Adequate
--	-----	----------

<p>(VIII) Canteen and Kitchen Facility:- attached certificate [Note: Verify Canteen Facility & Hygiene is monitored as per MUHS Circular No.18/2019 dated 19/03/2019.]</p>	Yes	Adequate
<p>(IX) Common Rooms: Is separate common rooms for boys and girls available (Specify seating capacity)</p>	Yes	Adequate
<p>3 University Examination Infrastructure: Strong Room for examination a) (Area- 300 sq.ft, b) Shelf, c) Steel cupboard – 1, d) CCTV, Photocopier Machine, Examination hall with benches, Parking Facility for vehicle, Guest house facility</p>	-	Adequate
<p>4 Other facilities: Hospital Waste Management, Medical Education Unit, Intercom Network, Playground, P.T Teacher or Instructor Cafeteria, Facility for indoor games, Gymnasium / Gymkhana Facility</p>	Yes	Adequate
<p>5 Hostel facility: Boys (UG & PG), Girls (UG & PG), Interns, Residents, Warden/ Rector, Hygiene, Vending Machine etc.</p>	Yes	Adequate
Hospital attach Relevant Document on web site		
<p>6 Hospital Details: - Swargiya Sushiladevi Anandrao Abitkar Multispeciality Hospital Pal Kolhapur Run By Yuva Gramin Vikas Sanstha's</p>	Details on College Website	Adequate/ Inadequate
<p>Name of the Hospital : Swargiya Sushiladevi Anandrao Abitkar Multispeciality Hospital pal Taluka Bhudargad Dist Kolhapur</p>	Yes	
<p>Address: At Post Pal Taluka Bhudargad Dist Kolhapur</p>		Adequate
<p>Telephone No. : 8600395252</p>		
<p>Bed Strength : 120</p>		
<p>Distance of Hospital from the College to which it is attached (in kms) in camps</p>	-	Adequate
<p>Number of beds registered as per BNH Act (attach certificate on web site)</p>	Yes	Adequate
<p>7 I. Total constructed area of Hospital Building as per MSR attach completion certificate and blue print (.....Sq.mtr. / Sq.ft.)</p>	Yes	Adequate
<p>Whether the Hospital is Owned by the College</p>	Yes	Adequate
<p>II. Hospital Administration Block as per MSR (Superintendent room, Deputy Superintendent room, Medical officers' room, Matron room, Assistant Matron room, Reception and Registration, etc.)</p>	Yes	Adequate
<p>III. Out-Patient Departments (OPD) as per MSR Total Area of OPD ComplexSq.ft. No. of OPD's</p>	Yes	Adequate
<p>Facilities shall be as per MSR & all details shall be on college website.</p>		
<p>IV. In Patient Departments (IPD) as per MSR Total Area of IPD Complex..... Sq.ft. No. of IPD Departments..... Bed Distribution.....</p>	Yes	Adequate
<p>Facilities shall be as per MSR & all details shall be on College website.</p>		
<p>V. Operation Theatres Block as per MSR Total Area of OT Blocksq.ft. No. OFOTs available Facilities shall be as per MSR & all details shall be on college website.</p>	Yes	Adequate
<p>VI. Casualty Facilities State Government Permission Letter attach copy on web site</p>	Yes	Adequate

VII. Central Clinical Laboratory details (all Relevant information on hospital letter head to be uploaded on web site) Well-equipped with separate sections for Pathology, Biochemistry and Microbiology. Attached toilet shall be there for collection of urine samples. Other diagnostic tools for ECG or TMT etc. shall be Provided.	Yes	Adequate
VIII. Radiology or Sonography Section:- :- (all Relevant information on hospital letter head to be uploaded on web site) Radiologist chamber, X-ray room, Dark room, film drying room, store room, patients waiting and dressing room, reception or registration or report room.	Yes	Adequate
IX. Labor Room :- Average Deliveries conducted annually/Monthly/Daily as per Birth record maintained by hospital:- (information to be available on web site)	Yes	Adequate

BASIC DETAILS ABOUT INFRASTRUCTURE CHECK LIST

PARTICULAR TO BE VERIFY BY ASSESOR	YES / NO	Remark
Certified Copy of Location Of College Building Address by Government authority (Search Report) to be uploaded at website	YES	
Certified Copy of Location Of Hostel Building Addressed by Government authority (Search Report) to be uploaded on website	YES	
Is Separate College Building Not Available { Attach resolution of Trust /owner for Area Allocation } to be uploaded on website	YES	
Is Separate Hostel Building Available { Attach resolution of Trust /owner for Area Allocation } to be uploaded at website	YES	
Authorized Building Plan approved by Competent Authority to be uploaded at website	YES	
Availability of Building Completion (College / Hostel) Certificate by Competent Authority to be uploaded at website	YES	
Lease or Rent Agreement of College if Required to be uploaded at website	--	NA
Provision Of Fire Safety Measure as per standard norms of Government	YES	
Fire Safety Certificate for College , Hostel And Hospital to be uploaded at website	YES	
General Student Safety Measures done in Building as per norms	YES	
Provision for facility Physically Challenged Students	YES	
OTHER INFRASTRUCTURAL PROVISIONS	YES/NO	REMARK
Playground (Playground should be spacious for outdoor sports like volleyball, football, badminton and for athletics)	YES	
Provision for Physical Teacher for Student in College And Hostel	YES	
Garage (Garage should accommodate a 50 seated vehicle)	YES	
Gymnasium Facility to be uploaded on website	YES	

Any Other Remarks (Please Specify) :-

Here by I declare all relevant document uploaded are clear and visible on web site are true as per my best knowledge:-

Date 26/03/2026

for
Dean/Principal & Signatur
Swargiya Sushiladevi Anandrao Abitkar
B.Sc. College of Nursing
Pal, Tal. Bhudargad, Dist. Kolhapur

PROJECT:
 PROPOSED BUILDING PLAN
 FOR EDUCATIONAL PURPOSE
 FOR SWARGIYA SUSHILADEVI ANANDRAO ABITKAR
 B.Sc. COLLEGE OF NURSING PAL
 TAL. BHUDARGAD, DIST. KOLHAPUR

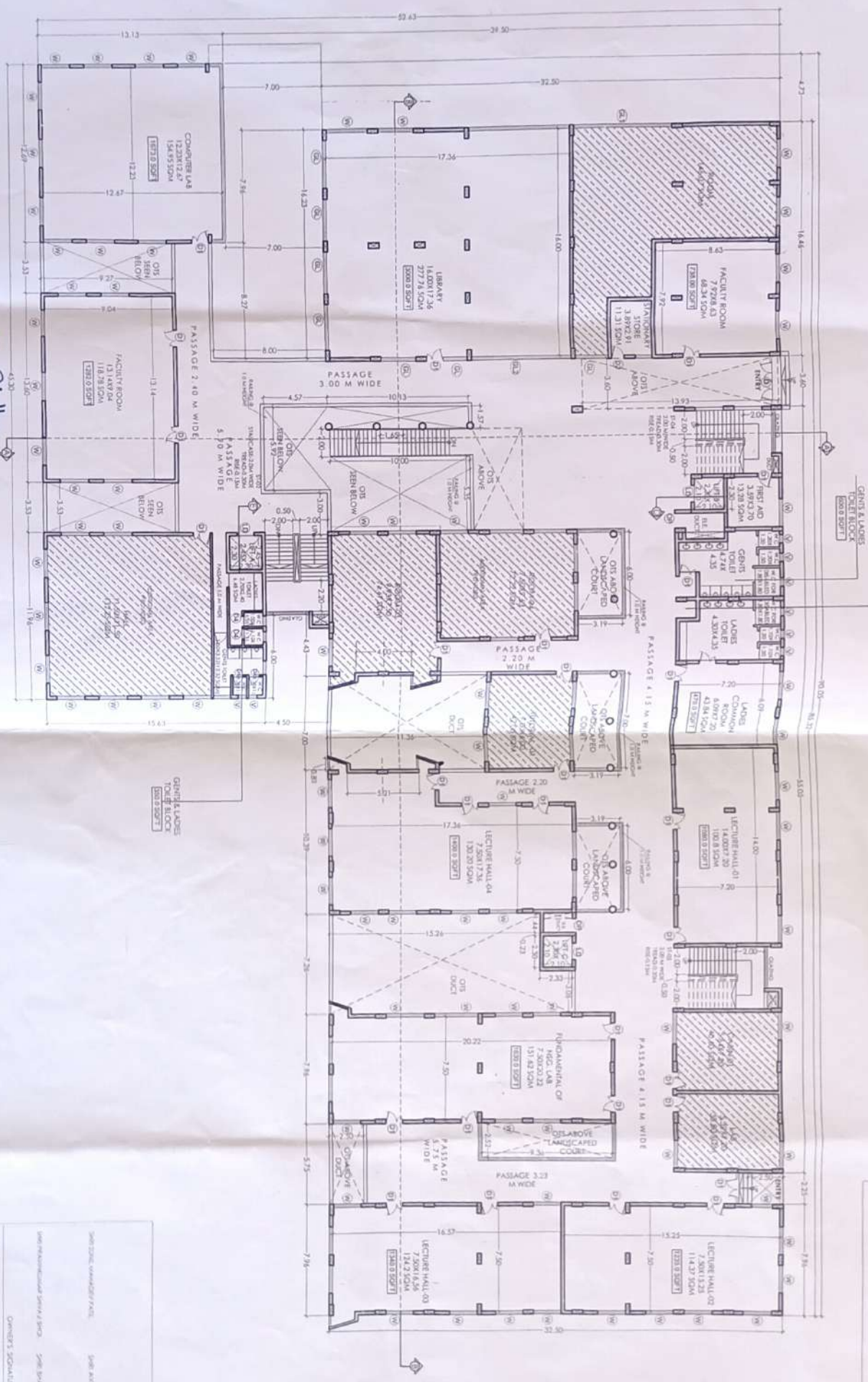

GROUND FLOOR PLAN
 SCALE 1:200

Principal
 Swargiya Sushiladevi Anandrao Abitkar
 B.Sc. College of Nursing
 Pal, Tal. Bhudargad, Dist. Kolhapur

ARCHITECT		OWNER'S SIGNATURE	
GAJENDRA SABALE			
1484 DADAR RESIDENCE / NO. 104		SRI. SHANTANU R. KADAMCHANDRAN, PAL	
MUMBAI - 400 014			
SCALE		DATE	
1:200			
DATE	SCALE	DATE	SCALE
02/02/2024	1:200		

